

Issue 66, March 2007

Free Classified Advertising:

Round Timber for Sale
Round Timber Wanted
Sawn Timber
Timber Processing Services
Sustainable Wood Fuel
Fencing, Horticultural & Garden
Furniture & Finished Products
Timber Buildings & Architecture
Coppice/Woodland Management
Equipment & Machinery
Courses & Training
Jobs & Opportunities
Events & Meetings
Publications & Websites



*Promoting the sustainable
production and use of local timbers
in South East England*
© Woodnet 2007



When is it good to burn wood? WoodLots reports on supplying and using wood fuel in the South East

I have recently had the pleasure of meeting a number of people who are passionate about wood fuel production and automated wood fuel heating systems. They recognise the potential for wood fuel to improve the lot of woodland management activity in the UK and have (perhaps most significantly) taken the risk of investing in this emerging industry to provide virtually carbon neutral heat.

Over and over again I hear these pioneers say 'just go and see an automated wood fuel system in action'. And speaking from experience, seeing a system is certainly the best way of understanding how straightforward, clean and feasible wood fuel heating is.

You can read about opportunities to visit various installations and participate in wood fuel training within this issue - take a look at our Wood Fuel feature, pages 6-7, plus useful websites and contacts on page 8.

Please contact me with your comments and your own wood fuel stories and help get the simple facts out there - burning wood from sustainable local sources is very good for woodlands, for people and for the planet.



Jenny Martin, WoodLots Editor

WoodLots:

Promoting the sustainable management of woodlands in the South East and the use of local timber. Available in East Sussex, West Sussex, Kent, London, Surrey, Hampshire, the Isle of Wight and at www.woodlots.org.uk

Information & networking for local timber producers, wood users and all related organisations & businesses. Editorial, articles & news items from previous issues, subscription and advertising information available at www.woodlots.org.uk

Display Advertising: available at competitive rates in both full colour and black & white. Please contact the Editor for further information

1700+ copies distributed throughout the South East 5 times a year

Send your advertisements and requests for WoodLots to the Editor: Jenny Martin, Weald WoodNet, The Woodland Enterprise Centre, Hastings Road, Flimwell, East Sussex, TN5 7PR
Tel: 01580 879552

Email: jenny@woodnet.org.uk
Web: www.woodlots.org.uk

Deadline for next issue:
6th April 2007

Printing: www.ghyllprint.co.uk

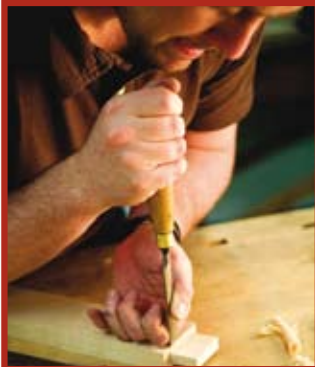

WEST DEAN
COLLEGE 

SHORT COURSES IN WOODWORKING

All-year-round

- Fine Furniture Making • Marquetry
 - Windsor chairmaking
- Musical Instrument Making
- Woodcarving • Woodturning
- Picture framing • Upholstery
 - Gilding (and Japanning)

West Dean, Chichester, West Sussex, PO18 0QZ
T 0844 4994408 E short.courses@westdean.org.uk
WWW.WESTDEAN.ORG.UK

Contents

- 2 Editor's comment
- 4-5 News: Training & Advice at the WEC
- 6-7 Feature: When Burning Wood is Good
 - 8 Wood Fuel contacts, websites & training
- 10 Timber in Construction
- 12 WoodLots News
- 14 Round Timber For Sale
- 14 Round Timber Wanted
- 16 Sawn Timber
- 17 Timber Processing Services
- 18 Sustainable Wood Fuel
- 19 Fencing, Horticulture & Garden
- 21 Furniture & Finished Products
- 22 Timber Buildings & Architecture
- 23 Coppice/Woodland Management
- 26 Equipment & Machinery
- 27 Courses & Training
- 29 Jobs & Opportunities
- 30 Events & Meetings
- 30 Publications & websites
- 31 Free Subscription & Advertising

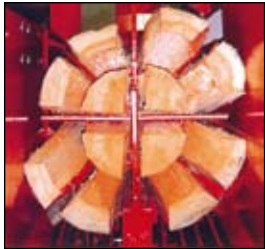

Hakki Pilke Firewood Processors *Thor Log Splitters*

Tractors & Forestry
Equipment Bought & Sold

Contact: Jonathan Latham
Tel: 01342 850013
Email: sales@used-tractor.co.uk

Enterprising Advice & Training

WoodNet has successfully secured LEADER+ funding from the Wealden & Rother Rural partnership to pilot a new training programme and advice service at the Woodland Enterprise Centre



This welcome funding has enabled the development of the WoodNet Outreach, Advice & Training Programme and Training Room at the WEC, Flimwell. Woodland owners, contractors, timber suppliers and students will be offered training and advice on supplying wood fuel and timber for architecture, whilst designers, construction professionals, planners, etc will be assisted with information on the use of local wood products. Education materials will also be developed on the sustainable and renewable qualities of local timber for fuel, manufacturing and construction.

Richard Smith, newly appointed WoodNet Outreach & Advice Officer, will be offering free visits to woodlands throughout the Wealden & Rother Rural area. In particular he will advise on identifying timber potential, especially for the production and processing of woodchip for automated heating systems and the supply of timber for the construction industry.

In the coming months WoodNet will develop and deliver a range of training and information modules to help both



Above: The 20 hectares of semi-natural ancient woodland surrounding the Centre provide a living classroom for woodland and timber training; the award winning gridshell building and forthcoming workshop development provide inspiring examples of joinery and construction using local timbers; the wood fuelled heating system demonstrates the use of local woodchip for renewable secure heat supply. See more at www.woodnet.org.uk/wec.

landowners and contractors to add value so that more local timber can make it into the market place. Details of the following training and information modules will be announced in the next issue of WoodLots (Issue 67, May):

- Production & Marketing of Timber for Construction;
- Production & Marketing of Woodchip for Wood Fuel;
- Tree Identification for Timber Production;
- Understanding the Renewable Qualities of Wood.

Project partners, Plumpton College, have supplied essential classroom furniture and equipment for the new WoodNet Training Room and recruited Colin Pantrey, Forestry & Arboricultural lecturer to be based at the Woodland Enterprise Centre for 2 days a week.



Plumpton College will continue to offer forestry & arboriculture full time and short courses (1st Diploma at Level 2 to Foundation Degree at Level 4) to be delivered from the Flimwell site, enabling students from the East of the region to access training. In particular Colin will be delivering a Forestry & Conservation BTEC for 14-16 year olds commencing in September 2007.

If you are interested in holding your own training event or developing an activity in partnership with WoodNet at the Woodland Enterprise Centre please contact: Jenny Martin, 01580 879552, email: jenny@woodnet.org.uk.

To find out more about the WoodNet Outreach, Advice & Training Programme, meet the training and advisory team and see the training facilities, come along to the free Open Day at the Woodland Enterprise Centre on Saturday March 24th (details page 12).

Outreach & Advice Officer: Richard Smith

Richard comes to the WoodNet team with extensive experience gained from many years working in forestry and agriculture. Richard will visit woodlands to assess the potential for supplying wood fuel and architectural components. Vistis



are free to woodlands within the WARR area. *You can meet Richard between 1pm & 3pm at the Woodland Enterprise Centre Open Day (free) on Saturday 24th March (see page 12). To book a WoodNet Outreach Visit please contact WoodNet on: 01580 879552, leaving your name, contact phone number and postcode on the answerphone.*

Colin Pantrey, Lecturer in Forestry & Arboriculture Plumpton College

Colin will be based at the Woodland Enterprise Centre for 2 days a week. Look out for forthcoming short courses in Coppicing (4 days), Home Chainsaw Use (1 day) or Understanding Ancient Woodlands (1 day). *Colin and his team will be demonstrating timber extraction, forwarding, winching, sawmilling and woodchipping for wood fuel at the Woodland Enterprise Centre Open Day (free) on Saturday 24th March. Colin will be available from 3-4pm to discuss forthcoming Plumpton College courses at the Flimwell site, including the BTEC for 14-16 year olds. See page 12 for more info about the Open Day.*

Wood Fuel Snippets

Using wood for heating provides a potential economic incentive to manage woodlands and thus provide sustainable land management for this important habitat. With rising gas and oil prices wood is now the cheapest heating fuel in the UK (www.naturallight.org.uk).

A modern wood fuelled boiler is efficient and clean burning. The current price of fuel-grade wood chip is about 2.4p per kilowatt hour, whilst oil is about 3.7p and gas is about 3.6p. Add to this the fact that wood is a carbon neutral fuel and wood heating becomes a very attractive option. (www.bioenergy.org)

Studies have shown that local wood, when combusted in modern automated systems, is as clean as natural gas. When wood is sourced from local coppiced woodlands cut on a sustainable cycle there is a 'negative' carbon footprint. In addition to the carbon neutrality of the cut coppice, additional carbon is locked up within the extensive root system of the coppice stool. (*Dr Sam Langridge, Energy Consultant*)

When Burning Wood is Good



The concepts of climate change, fuel security and carbon foot-printing have recently become firmly entrenched in our popular consciousness. Our impact on the planet is regularly discussed over a pint or across the dinner table. Disaster scenarios and renewable solutions are often debated in the media, but rarely is wood fuel mentioned as a readily available carbon neutral fuel.

Fundamental misconceptions about burning wood are a significant barrier to the development of the wood fuel industry in Britain. Yet wood from a sustainable local source, with just the transport and processing cost in carbon, releases a tenth of the CO₂ compared with oil and a seventh compared with mains gas (*XCO₂ Conisbee Ltd*).

Wood is often perceived as a dirty, cumbersome fuel. Few people realise that modern automated systems running on wood chip are clean and elegant. The technology is available and proven. With appropriate system management, the end user can simply adjust a typical thermostat and enjoy carbon-neutral heat at the flick of a switch.

Getting the message across to the general public and decision makers alike that it is ok, when woodland is managed properly, to cut down trees and burn wood is a challenge to the forestry industry. Whilst we are justifiably passionate about the unnecessary destruction of trees and woodlands, this noble attitude can get in the way of recognising wood as a resource with the capacity to supply clean, renewable heating and hot water.

The emergence of wood as a viable fuel source in the UK is at the 'teething' stage. There are problems to be solved - public image, chip standardisation, quality control, consistency of supply and storage. However, none of these problems are insurmountable - as shown in countries such as Austria and Sweden, where an efficient wood heating infrastructure has been established for many years. In Sweden 34% of domestic heating is wood fuelled (www.bioenergy.org).

In the UK there are numerous individuals, businesses and organisations that are pioneering the establishment of wood fuel as a mainstream supplier of heat. Grants are available and the number of installed automated wood fuel systems is increasing all the time generating a new income stream for sustainable woodland management.



Top down: Robin Thorpe, whilst researching for a replacement for the oil-fired boiler at 7 Sisters Country Park, was delighted to see John Leigh-Pemberton's recently installed 150kw automated wood fired boiler in action; occasional removal of ash, only 4 bags a year, a useful bi-product for the garden.

Seeing is Believing:

John Leigh-Pemberton's perception of wood fuelled heating altered dramatically on a study tour to Austria where he saw 'sophisticated technology, working impeccably with a healthy wood fuel economy'.

John has since installed a 150KW automated system at Great Higham Farm on the North Downs in Kent. His confidence in the technology is such that he did *not* install an expensive back up system. The system quietly and efficiently provides heat and hot water for a 5 bedroom house, a 16 bed thatched barn, two 3 bedroomed houses, two 2 bedroomed houses and a heated swimming pool. The system will be expanded in due course to incorporate office space, washing and changing room facilities.

John has developed his own supply of wood chip from 20 acres of local coppiced sweet chestnut on a 15 year cycle. He is currently trying out various chippers before investing in his own and is considering supplying quality wood chip to other users.

The heating development at Great Higham Farm won the *Biomass: Commercial Development* category in the South East Renewable Energy Awards 2006.

Visit Great Higham Farm: If you are interested in viewing this award winning automated heating system or finding out about John's experience of supplying wood chip for wood fuel, John Leigh-Pemberton has very kindly offered WoodLots readers the opportunity to visit Great Higham Farm and the nearby coppice woodlands on the afternoon of Thursday March 29th from 3pm to 5pm, refreshments provided. Please contact Jenny Martin at WoodNet to secure your place(s).
Tel: 01580 879552 Email: jenny@woodnet.org.uk.

'Today's woodchip heating boilers are fully automated, over 80% efficient and need minimal servicing. Only a small quantity of ash is left and being high in potash, it can be used as a fertiliser.' *Nick Sandford, SEEDA Champion for Wood Fuel 2006-07.*

'Biomass energy is renewable energy obtained from plant products. It includes fuel from trees (wood fuel), which can be derived from wood, branches, leaves or needles...Burning of wood fuel from sustainably managed forests for energy production does not contribute to CO2 emissions as the gas released through combustion will be absorbed by new tree growth....woodland owners can benefit from the developing markets for wood fuel... income streams generated [can] help owners deliver environmental and social benefits from their woods to society...' *'Renewable energy & wood as a fuel', www.woodland-trust.org.uk*



Find out more about wood fuel

Are you a potential wood fuel supplier? Or perhaps you're interested in installing a wood fuelled heating system? We've listed some useful contacts and opportunities below

www.biomassenergycentre.org.uk A 'one stop shop' providing advice to those with an interest in biomass derived fuels and associated conversion technologies, currently with an emphasis on woodfuel and heat production.

www.naturallight.org.uk promoting wood fuel throughout Hampshire and West Sussex. Useful information on grants, wood fuel suppliers and installers. Forthcoming free seminars: 2 FREE 1/2 day modern wood heating events at Living Rainforest, Nr, Newbury, 8th March 10:00-12:00 for Land owners & businesses, 14:00-16:00 for Planning & development professionals including architects.

WoodNet Outreach, Advice & Training Programme training and advice on the production and use of wood fuel in the South East. See the automated wood fuelled heating system at the free Open Day at Woodland Enterprise Centre, near Flimwell, March 24th, see page 12 or visit www.woodnet.org.uk for info on future training events.

www.est.org.uk non-profit organisation with 2 main goals - to achieve the sustainable use of energy and to cut carbon dioxide emissions. Quite useful frequently asked questions section.

www.nef.org.uk/logpile/ comprehensive information on sustainable wood fuel, register as a woodchip supplier or find a local supplier.



South East Wood Fuels Ltd

Developing a reliable network of standards based wood fuel suppliers throughout the South East. Training potential users and producers in the production & use of quality wood chip. Non-profit making company, membership and subsidised training available.

0845 8693775
info@sewf.co.uk

South East Wood Fuels subsidised training in the production and supply of wood chip for wood heating and membership of wood fuel supply network for the South East. Forthcoming training day 20th March, Laughton Lodge, East Sussex, contact: SEWF, 0845 8693775, info@sewf.co.uk

www.lowcarbonbuildings.org.uk/about the DTI's low carbon buildings programme running over 3 years (replaces the previous DTI Clear Skies and Solar PV grant programmes). Open to householders, public, not for profit and commercial organisations across the UK and includes grant information for biomass fired boilers plus accredited installers and products.

Wood Fuel Conference: Tuesday 17th April 2007. £60. A joint RASE/RFS/FC 1-day event, National Agricultural Centre, Stoneleigh Park, Warwickshire. More details in Events section, page 30.



HOMEGROWN TIMBER LTD

Supplying wood fuel throughout UK. Round timber, forestry & arboricultural arisings always wanted, please call to discuss

- Woodchip for green energy
- Timber merchants & sawmillers
- Forestry Contractors
- Forest & Woodland Management
- Fencing & Landscape Contractors
- Tree Surgery - Approved Contractor
- Pond & Heathland Restoration
- Ecology & Environment specialists
- Ride Clearance & Hedgelaying
- Herbicide Contractors
- Japanese Knotweed specialists



Cherry Tree Sawmills, Faygate Lane
Faygate, Horsham, West Sussex RH12 4SJ

Tel: 01293 852700

Fax: 01293 852701

Mobile: 07774 447956

Email: mail@homegrowntimber.com

Website: www.homegrowntimber.com

*For readable, clear
technical advice...*



*...use our widely acclaimed,
waterproof durable leaflets.*

Please send SAE for 32p to:

WOODLAND HERITAGE

Arundell House, Haslemere, GU27 1NE

Tel/Fax: 01428 652159

e-mail: enquiries@woodlandheritage.org.uk www.woodlandheritage.org.uk

Green Oak in Construction

An illustrated technical guide to the use of oak in modern structures written by Andrew Holloway (Green Oak Carpentry Co), Peter Ross (ARUP) and Christopher Mettem (TRADA). Aimed at designers, specifiers and engineers, this book describes the whole process of designing a building based on a green oak frame and describes how the frame will behave over time. Including 8 case studies. View sample pages at www.trada.co.uk/greenoakinconstruction. ISBN 978-1-900510-45-5. Order online at: www.trada.co.uk/bookshop, Tel: +44 (0)1494 569602



In Touch with Timber 2007

Tuesday 1 May 2007, Queen Elizabeth II Conference Centre, Westminster, London.

A 1-day TRADA CPD seminar to inspire construction industry professionals to make the most of timber, both structurally and aesthetically. Aimed at architects, engineers, contractors, architectural technologists & surveyors. Award-winning architect Glenn Howells will present a case study of the Savill Building in Windsor Great Park (Gold at the 2006 Wood Awards). Delegates may choose 3 out of 6 informative afternoon seminars plus an exhibition showcasing timber and timber-based building products and services.

Contact: Charlotte Andrews,

T: +44 (0) 1494 569622, E: candrews@trada.co.uk,
www.trada.co.uk/itwt07/

The Round Wood Timber Co Ltd
Manufacturers of quality oak products



FLOORING • DECKING • DOORS

www.roundwoodtimber.com

Tel: 01435 867072



**Large selection
of oak beams always available from stock.**

Come and visit us in:
Newick Lane, Mayfield, East Sussex, TN20 6RG



We buy **Green oak beams • Oak sleepers • Staddlestones**
& sell: **Oak cut for buildings • Kiln dried oak • Joinery**

www.rhizosphere.co.uk



Rhizosphere

Root friendly
roadways suitable for
woodland rides and
paths (load bearing
up to 40 tonnes)

Root friendly
excavation and
exploration

Soil
De-compaction



0845-658-1600

SCOTT FRASER » TREWORK TRAINING



Lantra Awards Approved Instructor, NPTC
Approved Assessor, wide & ongoing experience of
commercial tree care. Member of Arboricultural
Association Education & Training Committee &
Plumpton College Curriculum Advisory Panel

Available Training: chainsaw maintenance, felling, tree
climbing & aerial rescue, dismantling, chipper & grinder,
plus new charcoal making and firewood processing

Contact: Scott Fraser
Tel: 01825 890370
scott@scottfrasertraining.co.uk
www.scottfrasertraining.co.uk



NPTC Certificates of Competence

FHA, a national centre
for all NPTC certificates of
competence, based in
the south-east region. The
qualifications include:-



- **Pesticides**
- **Chainsaw, brushcutter, woodchipper**
- **Forest Machine Operations**
- **Health and Safety (new introduction 2006)**

For more information contact Fenella Godber
Tel: 01580 860444, Email: info@fha.uk.com
or see our website: www.fha.uk.com



Woodland Enterprise Centre

Open Day Saturday 24th March, 11am-4pm

Meet the WoodNet team, see the award winning gridshell and wood chip heating system, find out about renting or buying a workshop in the new development, see timber extraction & processing, arrange a free advisory visit to your woodland (WARR area only), find out about future training opportunities, see the new training room...

The Woodland Enterprise Centre is on the Western side of the A21 about 500m south of the Flimwell traffic lights, just next to the Murco garage. Tel: 01580 879552.

info@woodnet.org.uk, www.woodnet.org.uk/wec

Become a WoodLots Friend

WoodLots is produced by the charity WoodNet and is funded by various County authorities and the Forestry Commission. In addition, a significant portion of the required funds are generated from display advertising and contributions from individuals as part of our WoodLots Friends scheme. If you gain value from the WoodLots service and wish to make a financial contribution to help keep the service going, please use the form on page 31 and become a WoodLots Friend.

Do we have your web info?

With the recent increase in page space within WoodLots we are now able to include websites in the free classified advertising section and increase the exposure that your timber related business or service gains from WoodLots. So if you're an advertiser, make sure we have your web address - please email to jenny@woodnet.org.uk.

Woodland Consultant & Forest Manager

Contact **Independent Woodland Services** for a **no fee** consultancy visit to assess and appraise your woodland management and planting requirements.

- Professional Advice & Woodland Management
- Designs & Grant Preparations
- Environmental Stewardship Applications
- Woodland Establishment and Maintenance
- Timber Marketing & Harvesting Plans
- Income & Expenditure Reports
- Woodland Valuations & Investment Appraisals



Please contact
Barry Carter for
further details and
an information pack

Tel/Fax: 01435 864282 Mobile: 07786 255386

E-mail: barryj.carter@btinternet.com

Bay View Cottage, Old Heathfield, East Sussex.

TN21 9BN



CELEBRATION of TREES

Friday 27th and Saturday 28th April 2007, 10am - 5pm

reaching new heights

Why should I exhibit?

- Great opportunity to promote your new products or services
- Network with industry professionals
- Meet the professionals of the future – high student turnout expected due to the ISA Student Tree Climbing Competition sponsored by Vermeer plus career guidance and job opportunities area
- CAS and the ISA's AGMs are taking place with seminars, workshops and discussion sessions
- It's free entry for trade

How can I get more involved?

- Book a demonstration time
- Donate a prize
- Promote your situations vacant on the arbjobs.com notice board for free!

To reserve your space or request complimentary tickets:

Visit www.capel.ac.uk/trees

Call Laura on **08456 122 122**, ext 252

Email laura.diggins@capel.ac.uk

Make sure you book before 28 February 2007 to ensure your space.

Capel Manor College

Bullsmoor Lane, Enfield EN1 4RQ
08456 122 122 • www.capel.ac.uk

WANTED Sweet Chestnut Logs

Preferably coppice grown, 8 inch (200mm) top diameter minimum, 2.4 meters long, straight, **NO SHAKE AT ALL**, no rot or brown stain. Required all the year round for laminating, £50 per tonne at roadside



INWOOD DEVELOPMENTS LTD,
The Woodland Centre, Whitesmith,
Lewes, East Sussex

01825 872 550

Supplies Required

All grades of Oak particularly planking butts for Autumn/ Winter 2006 felling



English Woodlands Timber

Cocking Sawmills
Cocking
West Sussex
GU29 0HS

Contact: Tom Compton
tel: 01730 816941
email: tom@ewtimber.co.uk

Round Timber For Sale

TWO YEW TREES 5.5m, 90cm dia each, recently felled, easy access, **Fletching, E Sussex.**

Contact: Leysa Noble
T: 01825 714720 **M:** 07976 256984
E: leysa@launchconsulting.co.uk

OAK & BIRCH CORDWOOD 100 tonnes approx, 2m lengths, 1cm dia, **Virginia Water, Surrey.**

Contact: Richard Maynard
M: 07901 556175
E: richardmaynard@trees2timber.com
W: www.trees2timber.com

OAK CORDWOOD with some ash, seasoned, 2.3m length, 18cm dia. Good access. **Petersfield, Hants.**

Contact: Shane Coombes
T: 01730 260948 **M:** 07786 547013
E: coombesforestry@aol.com

QUALITY LARGE BEECH BUTT 4 ft dia x 12 ft long (96cu ft). Buyer collects. At roadside in **SE Oxfordshire.**

Contact: The K F Hume Co
T: 01256 881344 **F:** 01256 881344
E: enquiries@kfhome.freeserve.co.uk
W: www.kfhume.freeserve.co.uk

HAZEL HEDGELAYING BINDERS near **Headcorn.**

Contact: Nick Ashby
T: 01622 831055 **M:** 07904 172441
E: agnashby@hotmail.com

MOST SPECIES & SIZES round timber & cordwood supplied in small & large lots, oak, ash, chestnut. Also wood for turning: walnut, wild service, burr alder, crab, blackthorn, cherry, spalted sycamore. All at roadside.

Petworth, W Sussex.
Contact: Neil Humphris, Leconfield Estate
T: 01798 342502 **M:** 07768 618565
E: neil@leconfieldestates.co.uk

500 BRAMLEY APPLE BUTTS to be felled this spring. Very old trees. **Goudhurst.**

Contact: Rother Forestry
M: 07788 645524
E: enquiries@rotherforestry.co.uk

WILLOW FOR SALE by the bundle, various colours. **Haslemere.**

Contact: John Martin
T: 01483 527923
E: johnmartinis@hotmail.com

Round Timber Wanted

CHESTNUT WANTED 6"-12" dia, clean 7' or 10'. Regular supply required. **ROUND TIMBER ALWAYS WANTED** for firewood, any quantity/quality considered. **Kent/ Sussex border.**

Contact: Rother Forestry
M: 07788 645524
E: enquiries@rotherforestry.co.uk

STANDING WOOD WANTED for firewood, birch, ash, hornbeam, sycamore, alder.

Contact: Paul Smith, Barcombe Forestry
T: 01273 400401 **M:** 07979 714348

SMALL TO VERY LARGE LOADS CORD WANTED for firewood. Chestnut, ash, beech, oak, etc. Can collect. **Fawkham, nr Dartford.**

Contact: Nigel Baddeley
T: 01474 703164
E: nigel@kentdown.fsnet.co.uk

ANY SPECIES WANTED ANY SIZE 0.1-10 hectares. Access no problem. **Southampton.**

Contact: S Garnett
T: 02380 558294
E: realale001@hotmail.com

WANTED SMALL PARCELS OF NATIVE, EXOTIC, softwood timbers, mature chestnut, **Guildford/ Petworth/ Dorking/ Horsham area.**

Contact: William Wallace Treework
T: 01483 277455 **M:** 07899 894294
E: willwallacetree@hotmail.com

CORDED HARDWOODS & STANDING TIMBER WANTED for quality sustainable firewood, small parcels. **Brenchley, Kent.**

Contact: Tamillek Holistic Forestry
T: 01892 722946 **M:** 07879 065951

ASH & OAK wanted for firewood, 1-2m lengths, 10cm-60cm dia, **anywhere South.**

Contact: Robert Lamb
T: 01329 835306 **F:** 01329 835372
M: 07850 694527

OAK REQUIRED 10" qg+, all qualities, small/large lots, **Hever, Kent.**

Contact: English Oak Direct
T: 01342 850555 **F:** 01342 850555
E: info@englishoakdirect.co.uk

TITCHMARSH & GOODWIN

Cabinet Makers

BACK HAMLET, IPSWICH, SUFFOLK, IP3 8AL

Tel: 01473 252158 Fax 01473 210948

We are
looking to buy

Walnut trees

standing,
felled or
windblown



Minimum girth 80" and butt length 6 ft

As direct users, we can pay very competitive prices

STANDING HARDWOOD TIMBER &

freehold woodland wanted. Oak & sweet chestnut, all sizes. **Nr Midhurst, W Sussex.**

Contact: English Woodlands Timber Ltd

T: 01730 816941 **M:** 07715 705334

E: sales@ewtimber.co.uk

WANTED: ASH, HORNBEAM, OAK, fruit wood, birch etc, 1 acre+, 20cm+ dia. Good money for standing timber. **25 miles Cranbrook.**

Contact: Daniel Hawkins

T: 01580 714658 **M:** 07896 205310

E: daniel_hawkins40@hotmail.co.uk

STANDING CHESTNUT COPPICE

WANTED 20+ years old, **Kent & Sussex.**

Contact: Fleetwood Forest Products Ltd

T: 01892 723779 **M:** 07831 890033

E: sulwen.cornish@btconnect.com

YEW TREE Pippy Oak, any Burrs required for veneers. Preferably felled. **Rochester.**

Contact: Morgan & Co (Strood) Ltd

T: 01634 290909 **F:** 01634 290800

E: derek.morgan@morgantimber.co.uk

STANDING CHESTNUT ALWAYS

WANTED Kent/Sussex border.

Contact: Patrick Bolton

T: 01580 819629 **M:** 07973 159102

CORDWOOD WANTED FOR FIREWOOD

ash, birch, oak, hornbeam, beech, sycamore, etc. Can collect & cut. **Meopham, Kent.**

Contact: Tony Wells

M: 07931 857604

OAK ALWAYS WANTED

small/large quantities, can collect. **Nr Haywards Heath.**

Contact: Balcombe Estate Sawmill

T: 01444 811446 **M:** 07887 868248

E: jamie.woodcutter@virgin.net

ROUND TIMBER/CORDWOOD for

Firewood. **Cranbrook / Benenden area.**

Contact: David Fawkner

T: 01580 211904

E: david@fawkner.freeserve.co.uk

KENT HAZEL COPPICE always wanted.

Contact: Charles Pajak

T: 01233 813406

E: charlespaj@ad.com

POPLAR WANTED

Length 4-12m, 40-85cm dia,
fresh felled. Standing/roadside

Tom Compton,

English Woodlands Timber Ltd

01730 816941

tom@ewtimber.co.uk

WANTED: OVERSTOOD COPPICE for firewood & charcoal business. Standing timber valuation on first visit. **Surrey & W Sussex.**

Contact: Laurence Crow

T: 01306 712850 **M:** 07767 478638

E: laurencecrow@btinternet.com

WANTED STANDING COPPICE Oak, ash, beech, cherry, any good timber. 1-20 acres. 3" upwards. 30 miles **Sevenoaks.**

Contact: Bob Brooks

T: 0208 4050559 **M:** 07751 251682

E: waac@fsmail.net

STANDING TIMBER ALWAYS WANTED

Soft & hardwood, **all SE.**

Contact: GLS Forestry

T: 01306 712185

WOODLAND OR LAND WANTED any location, any size.

Contact: Touchwood Trees

T: 01273 530855 **M:** 07787 984398

ANY TIMBER wanted 2m & over for biomass. Will collect. **Guildford area.**

Contact: Redwood Tree Services Ltd

T: 01483 481175 **M:** 07837 177438

E: redwoodtrees@hotmail.com

Sawn Timber

ELM PLANKS sawn, 1-3" thick, 8"-2' wide, 6-10' lengths, air dried 2 yrs+, sawn to order. Green elm cut to order, planks/beams, etc. Elm burrs all sizes. Can deliver. **Eastbourne.**
Contact: Gabriel Conolly Tree Surgery
T: 01323 736193 **M:** 07793 382023
E: admin@gctrees.co.uk
W: www.gctrees.co.uk

OAK: LARGE STOCK seasoned & green. 30+ yrs experience beam production. Many other timbers. **Nr Uckfield.**
Contact: Willows Sawmill
T: 01825 763509 **F:** 01825 766768

AIR DRIED ENGLISH HARDWOODS & SOFTWOODS oak, walnut, yew, etc. Beams, fencing, flooring. **Nr Chichester.**
Contact: Eartham Sawmill
T: 01243 814747 **M:** 07977 775614

SPECIALIST MILLING FOR FRAMING
English oak, curved braces, cambered tie beams, jowled posts, tapered rafters, box heart beams, cleft oak pegs. **Kent & E Sussex.**
Contact: Dolmen Conservation
T: 01233 860022
E: enquiries@dolmen-conservation.co.uk
W: www.dolmen-conservation.co.uk

OAK SAWN TO ORDER Beams, posts, stakes & planking, competitively priced. **Plaiستow, West Sussex.**
Contact: Grant Roffey
T: 01403 751535 **M:** 07973 826189
E: groffey@mac.com

Treespanner Timber

Native Timber Merchant
Mobile Sawmilling
Kent, Surrey, Sussex

Timber for sale:
Fresh, sawn, air & kiln dry planks, beams, posts, flooring, doors

All species wanted:
oak, larch, Douglas, yew. 12"+ dia.
Single trees to lorry loads

01342 871529
07713 083625
treespanner@tiscali.co.uk

ENGLISH OAK SPECIALISTS air/kiln dried. FSC certified local oak. Most commercial hardwoods. Full machining services. **Nr Petworth, West Sussex.**
Contact: W L West & Sons Ltd
T: 01798 861611 **E:** sales@wlwest.co.uk
W: www.wlwest.co.uk

BALCOMBE ESTATE SAWMILL timber sawn to your requirements, large stock quality air dried timber (FSC COC). **Balcombe.**
Contact: Jamie Kirkman
T: 01444 811446 **M:** 07887 868248
E: jamie.woodcutter@virgin.net
W: www.balcombeestate.co.uk

KILN DRIED HOMEGROWN HARDWOOD for flooring, furniture, joinery. Green oak posts, beams. **Nr Haywards Heath.**
Contact: Thomlinson's Sawmill
T: 01444 454554
E: thomlinsons-sawmill@telinco.co.uk

GREEN ENGLISH OAK FOR FRAMING
Beams cut to size, curved braces, jowled posts, bespoke garden projects from oak. **All SE.**
Contact: Nick Raeside, Biowoodlands
T: 01342 825608 **M:** 07968 994528
E: nick@biowoodlands.co.uk
W: www.biowoodlands.co.uk

GREEN ENGLISH OAK for framing. Oak beams cut to size, braces, posts & joints if required. **ENGLISH HARDWOODS & softwoods.** Green, air & kiln dried. **Nr Winchester, Hants.**
Contact: John Jones, The Timber Mill Ltd
T: 01962 851518 **M:** 07966 396419
E: contact@thetimbermill.com
W: www.thetimbermill.com

PRIME QUALITY oak, ash & beech, also beams, fencing & flooring. **Rochester.**
Contact: Morgan & Co (Strood) Ltd
T: 01634 290909 **F:** 01634 290800
E: info@morgantimber.co.uk
W: www.morgantimber.co.uk

FULL RANGE ENGLISH HARDWOOD air/kiln dried boards, fresh sawn oak beams, kiln dried oak flooring, cutting & PAR service. **Nr Midsbury, W Sussex**
Contact: English Woodlands Timber Ltd
T: 01730 816941 **M:** 07715 705334
E: sales@ewtimber.co.uk
W: www.ewtimber.co.uk

AIR DRIED OAK, ELM, hornbeam, douglas & redwood various sizes, planks, beams etc, sawn to order. **Heathfield, East Sussex.**

Contact: Woodwise Forestry Services
T: 01435 864397

E: nick@nickhilton.fsnet.co.uk

W: www.woodwiseforestry.co.uk

OAK BEAMS cut to size plus tie, jowls & sprockets cut. Oak flooring. **Nr Ashford.**

Contact: Barrie Barton, Orlestone Oak Ltd
T: 01233 732179 **M:** 07956 920430

W: www.orlestoneoak.co.uk

CEDAR OF LEBANON & WELLINGTONIA

Large stocks of T&T 6-12' lengths, 2-4' width, 1.25-2" thick. Air dried 2+yrs. English. **Nr Edenbridge, Kent.**

Contact: Brodie Hall, Snailwell Woodcrafts
M: 07798 782484

AIR DRIED ENGLISH HARDWOODS All species, oak beams sawn to size, adzed finish, can install. **Cranleigh, Surrey.**

Contact: D R Woods & Son
T: 01483 273925

ELM BEAMS, PLANKS air & kiln dried.

Green elm sawn to your requirements.

Nr Ashford Kent.

Contact: Pierre Woodward
T: 01304 851728

KILN DRIED ENGLISH OAK square edged, T&G flooring/decking. **ENGLISH OAK 'BOXED HEARTS'**, deals on large orders. **Hever, Kent.**

Contact: English Oak Direct
T: 01342 850555 **F:** 01342 850555

E: info@englishoakdirect.co.uk

W: www.englishoakdirect.co.uk

SAWN PLANKS Elm/Cherry/Laburnum. 1"-3". 2-3m lengths. **Worthing/Brighton.**

Contact: Ian Cavaliere

M: 07949 986033

E: dogsoldier@hotmail.co.uk

ENGLISH QUALITY BLANKS/PLANKS

including burr elm & timber for carving & furniture making. **Dorking.**

Contact: Surrey & Sussex Hardwoods
T: 01306 711896 **M:** 07719 296331

SAWN OAK plank, post & beam, 3m max length, good access. **Windlesham, Surrey.**

Contact: Richard Maynard

M: 07901 556175

E: richardmaynard@trees2timber.com

W: www.trees2timber.com

KILN DRIED TIMBER & green oak beams to 30'. Oak Floor-boards. **Nr Edenbridge, Kent.**

Contact: AJ & PM Scott

T: 01732 864729 **M:** 07768 300002

Timber Processing Services

MOBILE SAWMILLING on-site timber conversion. **Cranleigh, Surrey.**

Contact: D R Woods & Son

T: 01483 273925

MOBILE SAWMILLING large log milling to 5' dia, 6m length. Restricted access & terrain no problem. **Sussex, Surrey & Kent.**

Contact: Kernos Timber Conversion

T: 01323 844844 **M:** 07876 567264

E: tottawayuk@yahoo.co.uk

MOBILE SAWMILLING established 15 years. **Nr Haywards Heath.**

Contact: Thomlinson's Sawmill

T: 01444 454554

E: thomlinsons-sawmill@telinco.co.uk

MOBILE SAWMILLING Contract logging, machine hire, felling & extraction. **Heathfield.**

Contact: Woodwise Forestry Services

T: 01435 864397

E: nick@nickhilton.fsnet.co.uk

W: www.woodwiseforestry.co.uk

MOBILE SAWMILLING young, enthusiastic, free quotes & advice. Excellent refs. **All SE.**

Contact: The Logging Horse

T: 01342 811964 **M:** 07808 719723

E: philipdonker@hotmail.co.uk

MOBILE SAWMILLING low impact felling, extraction, tree surgery. **Surrey & W Sussex.**

Contact: William Wallace Treework

T: 01483 277455 **M:** 07899 894294

E: willwallacetree@hotmail.com

MOBILE SAWMILLING Woodmizer. 20+ years timber specialist. Free advice & quotes. **All SE.**

Contact: Nick Raeside, Biowoodlands

T: 01342 825608 **M:** 07968 994528

E: nick@biowoodlands.co.uk

W: www.biowoodlands.co.uk

OAK GRADING TO BS5756 on sawn beams to engineers specification of TH1, TH2, THA, or THB. **Singleton, West Sussex.**

Contact: Joe Thompson, Sussex Oak & Iron

T: 01243 811472 **M:** 07971 419058

E: joe@sussexoak.co.uk

W: www.sussexoak.co.uk

MOBILE SAWMILLING All areas.

Contact: AJ & PM Scott

T: 01732 864729 **M:** 07768 300002

WOOD MACHINING SERVICES Specialist mouldings. **Rochester.**

Contact: Morgan & Co (Strood) Ltd

T: 01634 290909 **E:** sales@morgantimber.co.uk

W: www.morgantimber.co.uk

EARTHAM SAWMILL Full machining service. **Nr Chichester.**

Contact: A W Darby, Eartham Sawmill

T: 01243 814747 **M:** 07977 775614

WOOD MACHINING SERVICE Spindle moulders, overhead routers, planer/thicknessers, etc. **Horam, E Sussex.**

Contact: The Furniture Workshop

T: 01435 813144 **M:** 07977 915393

Sustainable Wood Fuel

LOCAL LUMPWOOD CHARCOAL

produced & sold. Can deliver wholesale/retail orders. **Surrey.**

Contact: Rob Stringer

M: 07792 786655

E: rob123zzz@yahoo.com

LOCAL COPPICED FIREWOOD cut &

split to order, chestnut for woodstoves, well seasoned ash, beech, oak, etc. Will deliver London. **Fawkham, nr Dartford.**

Contact: Nigel Baddeley

T: 01474 703164

E: nigel@kentdown.fsnet.co.uk

WOODFIRED HEATING

www.woodstoveshop.co.uk

for the lowest price branded woodstoves. Established & under original ownership for 31 years.

We sell & deliver anywhere throughout Europe. Jotul, Woodwarm, Morso, Vermont Castings, Hunter, Dovre & Geminox bulk wood boiler.

01227 711788

Andrew@woodstoveshop.co.uk

Our showroom displays over 100 woodstoves, nr Canterbury, Kent.

Closed Wednesdays & Sundays.

Open 10am -4pm.

FIREWOOD seasoned mixed hardwood, **Rye.**

Contact: Philip Verrall

T: 01580 240501 **M:** 07840 707289

E: pverrall30@yahoo.co.uk

BARN STORED HARDWOOD LOGS £45

for 1m³, £80 for 2m³ loads, plus kindling. Will deliver 15 miles Worthing.

Contact: John Burgess

T: 01903 242065 **M:** 07801 497106

FIREWOOD Good quality oak, ash, beech, elm. Split /rounds. Can deliver. **Worthing.**

Contact: Duncan Armstrong

M: 07789 557787

E: armstrongxduncan@hotmail.com

CONSERVATION LOGS seasoned barn stored. Very large trailer load £100, 1/2 trailer £55. Free delivery **W Sussex/Brighton areas.**

Contact: Heritage Conservation

T: 01903 745582 **M:** 07885 285311

E: paulcopsey@hotmail.com

FIREWOOD, cord, logs, woodchips from sustainable natural resources (FSC Cert).

Contact: Balcombe Estate Sawmill

T: 01444 811446 **M:** 07887 868248

E: jamie.woodcutter@virgin.net

LOCAL LUMPWOOD CHARCOAL & LOGS from sustainably managed woodland.

Wholesale & retail orders. **Ewhurst, Surrey.**

Contact: Lee Hopkins

T: 01483 276855 **M:** 07787 553175

E: LHopkins444@Hotmail.com

SPLIT DRY LOGS & kindling from coppice/ woodland restoration. Free delivery, nets or pickup load **S'hampton, Romsey, Eastleigh, Waterside.**

Contact: Dave's Logs

T: 02380 669205 **M:** 07766 023301

E: daveyoung22@btopenworld.com

W: www.daves-logs.co.uk

LOGS DELIVERED firewood specialists. **Nr Chichester.**

Contact: Nick Davis, NJS Tree Services

T: 01243 536814 **M:** 07740 425553

FIREWOOD deliver all year round. Seasoned cordwood always wanted, max 10" dia. **Surrey/Hants borders.**

Contact: Mark Howard

T: 01252 850791 **M:** 07702 152529

E: markkit@btinternet.com

FIREWOOD & FENCING MERCHANT Nr Godalming, Surrey.

Contact: Hascombe Woodyard & Sawmill
T: 01483 208525 **M:** 07889 967299

LOGS FOR SALE Nr Sevenoaks.

Contact: Adrian Bevan
T: 01959 534101

BBQ CHARCOAL & FIREWOOD for wood stoves/open fires always available. Deliver Lewes/Brighton/Uckfield area.

Contact: Sussex Round House
M: 07815 148034

SEASONED oak, birch & hazel logs for sale. Buyer collects, price by agreement. **Newick, E Sussex.**

Contact: Jim Murray
T: 01825 722545 **M:** 07714 819638

FIREWOOD for sale, nr Tenterden.

Contact: F&S Woodland Services
T: 01797 270689 **M:** 07817 509028

HARDWOOD SEASONED LOGS Deliver nr Reigate Hill area.

Contact: Vic Muggerridge
M: 07703 519639

FOUR SEASONS FUEL local lumpwood charcoal, firewood, kindling. **Billingshurst.**

Contact: Four Seasons Fuel
T: 01403 783379 **F:** 01403 785228

QUALITY WOOD CHIP for sale for boilers. Prices to be agreed.

Contact: Redwood Tree Services Ltd
T: 01483 481175 **M:** 07837 177438
E: redwoodtrees@hotmail.com

CHARCOAL PRODUCED & delivered, trade welcome. **Surrey/hants borders.**

Contact: Simon Farndon
T: 01252 661226 **M:** 07986 096635
E: sf.coppice@ntlworld.com

LUMPWOOD CHARCOAL local sustainable sources, wholesale/retail. **Godalming.**

Contact: Mike Rowson
T: 01252 703816
E: charcoal@westbrookfarm.co.uk

SEASONED HARDWOOD LOGS 1m³ £50. Mainly birch, holly, hazel, oak, small logs by request. FREE delivery 10 miles **Horley, Surrey.**

Contact: Ian Swain
T: 01342 842075 (eve) **M:** 07810 771122
E: ian@theluddite.com

GOOD CORD FIREWOOD always for sale, ash, beech, chestnut, silver birch, oak, 3" up to 3'. **Sevenoaks, Kent.**

Contact: Bob Brooks
T: 0208 4050559 **M:** 07751 251682
E: waac@fsmail.net

BRANCING OUT LOG SUPPLIES 10kg net sacks of mixed hardwood or truck load. **East Sussex / Kent Border.**

Contact: Branching Out Log Supplies
T: 07743 277404 **M:** 07792 241455
E: claire@doughty683.fsnet.co.uk

SEASONED HARDWOOD LOGS £40

for 200 logs + kindling, larger loads possible. Can deliver Reigate area. **LOCAL LUMPWOOD CHARCOAL** can deliver wholesale/retail orders. **Surrey.**

Contact: Rob Stringer **M:** 07792 786655
E: rob123zzz@yahoo.com

LOGS local, sustainable, hard wood, well seasoned. 1/2 load £50, full £100, **EW Sussex.**

Contact: Touchwood Trees
T: 01273 530855 **M:** 07787 984398

LOGS FOR SALE oak, ash, cherry, hazel, beech. Free local delivery. **Brighton/ Worthing.**

Contact: Ian Cavaliere **M:** 07949 986033
E: dogsoldier@hotmail.co.uk

LOGS FOR SALE cut to size, free delivery **West Kent / East Sussex area.**

Contact: David Fawkner
T: 01580 211904
E: david@fawkner.freeseve.co.uk

Fencing, Horticultural & Garden Products

CLEFT OAK & CHESTNUT RAILS & half posts, chestnut fencing at hard roadside.

Petworth, W Sussex.

Contact: Neil Humphris, Leconfield Estate
T: 01798 342502 **M:** 07768 618565
E: neil@leconfieldestates.co.uk

WOODCHIP, POST & RAIL garden furniture, pergola, etc. **Kent/Sussex border.**

Contact: Tim Saunders, Rother Forestry
M: 07788 645524
E: enquiries@rotherforestry.co.uk

COPPICE PRODUCTS Wall trellis, gate hurdles, planters, besom brooms, plant supports, beanpoles, charcoal. **Nr Edenbridge, Kent.**

Contact: Mannswood Coppice Products
T: (eve) 01732 867110 **M:** 07713 202298

CHESTNUT SLEEPERS FOR SALE Sawn, all 8' long, 8"x4" £10.00. 8"x8", 7"x7", 6"x6", 5"x4" etc. **WOOD CHIP MULCH** £12.00/ cube for beds, paths, play areas. Delivery arranged. **Nr Tonbridge.**

Contact: Richard Enderby
T: 01732 746281 M: 07979 960984
E: rweruralservices@hotmail.co.uk

PEA STICKS /herbaceous border supports, fencing, wattle hurdles & pole barn construction. **Haywards Heath.**

Contact: Geoff Langridge
T: 01403 865015 M: 07906 912529
E: geoff@countrycraftssussex.co.uk
W: www.countrycraftssussex.co.uk

WILLOW & HEDGEROW BASKETS using natural coloured willows, commissions undertaken, **nr Arundel.**

Contact: Christine Llewellyn
T: 01243 551056 E: llewellyn@tecrec.net

OUT OF THE WOODS garden products, woven oak framed fencing, cleft hazel hurdles & hedgelaying. **Swanmore, Hants.**

Contact: Darren Hammerton
T: 01489 892383

CLEFT CHESTNUT POST & RAIL £13.50+/ bay. Fencing stakes 5'6" 70p. All sizes. Struts, posts, rustic poles. **Tun Wells.**

Contact: Patrick Bolton
T: 01580 819629 M: 07973 159102

LOCALLY SOURCED & PRODUCED FURNITURE from small dia chestnut on display. **Ditchling, nr Brighton.**

Contact: Charlie Camp
T: 01273 844531

CHESTNUT FENCING supply, manufacture, installation, fencing, post, rails, paling rolls, tree stakes, faggots. **Nr Tonbridge.**

Contact: Barry's Fencing
T: 01622 832993
E: hverrall@supanet.com

HAZEL HURDLES coppice products. **Ashford**

Contact: Charles Pajak
T: 01233 813406 E: charlespaj@ad.com

HURDLES, HEDGELAYING, beanpoles & peasticks. **Surrey/Hants borders.**

Contact: Simon Farndon
T: 01252 661226 M: 07986 096635
E: sf.coppice@ntlworld.com

HAZEL PRODUCTS binders, stakes, poles, beansticks, bundles x 20. **Nr Winchester.**

Contact: Harry M: 07984 612836

HAZEL & CHESTNUT PRODUCTS Hurdle rods large quantities. Hurdles, chestnut poles & stakes, easy access. **E & W Hants.**

Contact: Jonathan Howe
T: 01264 810434

CHESTNUT POLES any size cut to order. Hedgelaying stakes. Post, rail & stake blanks. **Edenbridge.**

Contact: Eden Woodlands
T: 01732 867875 M: 07979 828201
E: david bloxham@hotmail.com

CLEAN COMPOSTED WOODCHIP for soil conditioning, weed-suppression. Deliver nr **Reigate Hill area.**

Contact: Vic Muggeridge
M: 07703 519639

CLEFT POST & RAIL chestnut/oak. Pergola poles. All sizes to order, **nr Brenchley, Kent.**

Contact: Fleetwood Forest Products Ltd
T: 01892 723779 M: 07831 890033
E: sulwen.cornish@btconnect.com

POST & RAIL, chestnut spiles & tree stakes, **Rye.**

Contact: Philip Verrall
T: 01580 240501 M: 07840 707289
E: pverrall30@yahoo.co.uk
W: pmverrallforestry.mysite.orange.co.uk

PEA STICKS /herbaceous border supports, fencing, wattle hurdles & pole barn construction. **Nr Pulborough.**

Contact: Roger Watts, Country Crafts
T: 01798 813775 M: 07901 570433

MORTICED POST & RAIL FENCING tree shelter/ fencing stakes, sheep hurdles, straining posts, pergola & trellis poles. **Tun Wells.**

Contact: Roy Harris, Bayham Woodlands
T: 01892 891365 F: 01892 891085

ALL COPPICE PRODUCE: furniture & fencing, charcoal & firewood. **Nr Horsham.**

Contact: Crispin Mayfield
T: 0845 345 7328 M: 07790 692378
E: crispinmayfield@yahoo.co.uk

STAKES & BINDERS for hedgelaying, bean & pea sticks, coppice products, **Sussex/ Surrey border.**

Contact: John Lindfield
T: 01403 251778 M: 07850 598397

CHESTNUT POSTS, SPILES, tree stakes, rustic poles, **Matfield, Kent.**

Contact: C A Forward & Sons
T: 01892 722408

CHESTNUT POLES, PEASTICKS & BEANPOLES All sizes available in yard, peeled & pointed as required. Woodchip, mulch, log edging, rose arches, trellis panels. Catalogue. **Nr Uckfield.**

Contact: *Wilderness Wood*
T: 01825 830509 **F:** 01825 830977
E: enquiries@wildernesswood.co.uk
W: www.wildernesswood.co.uk

RUSTIC GARDEN FURNITURE bird tables, planters, rose-arches, trellis from local coppiced chestnut, viewing/orders/sales **A267, Hellingly.**

Contact: *J Martin Rustic Garden Furniture*
T: 01435 812898 **M:** 07718 062548
E: rustickim@aol.com

PLANT SUPPORTS, trellis, beanpoles, tree stakes, screens, hurdles, baskets, gates, fencing, rose arches, brooms, rakes, rustic furniture, willow structures. **Bethersden, Kent.**

Contact: *Alan Sage, AJS Crafts*
T: 01233 820461 **E:** info@ajscrafts.co.uk
W: www.ajscrafts.co.uk

GARDEN FURNITURE made from sweet chestnut or oak, can be made to order. Retail & trade enquiries welcome. **Hastings.**

Contact: *Nick Long, Dinsdale Woodworks*
T: 01424 428035 **M:** 07957 368364
E: nick.long@londonweb.net
W: www.dinsdalewoodworks.co.uk

POLES 3"-6" dia 100+. Posts 5'-7' long, 4"-8" dia 100+. **SPLIT RAILS** cut to your requirements. **Romsey, Southampton area.**
Contact: *D Bateman*
T: 02380 844228 (eve only)

WOODCHIP for mulch, play areas etc. Large quantities always available, **Nr Petworth.**

Contact: *James Smith*
M: 07900 336720

RUSTIC GARDEN FURNITURE chainsaw sculptures, trellis work, rose arches, pergolas, toadstools. **E Sussex.**

Contact: *Greg Chapman*
T: 01323 870954 / 01424 446994
M: 07984 791070

JOHN WALLER UNDERWOODSMAN

Willow baskets, woven willow/hazel fencing, garden structures, handmade chairs, indoor/outdoor furniture, in stock/to order. **Edenbridge.**

Contact: *John Waller Underwoodsmen*
T: 01892 740303 **M:** 07788 748618
E: info@underwoodsmen.co.uk
W: www.underwoodsmen.co.uk

HAZEL HURDLES, PLANT supports, pea sticks, bean poles, hedgelaying stakes & binders. **Based Surrey.**

Contact: *Rob Stringer*
M: 07792 786655
E: rob123zzz@yahoo.com

WOVEN FENCING, hedgelaying, living willow screens, tunnels etc, hazel stakes & binders. **Haselmere.**

Contact: *John Martin*
T: 01483 527923
E: johnmartinis@hotmail.com

WOODCHIP for paths, mulch etc, big or small quantities available, **Mayfield, E Sussex.**

Contact: *Lotti de la Bedoyere*
T: 01435 873162

HAZEL HURDLES, continuous fences, hedge laying, coppice products, pea sticks, bean rods, rustic poles, stakes etc. **Surrey/Hants borders.**

Contact: *Mark Howard*
T: 01252 850791 **M:** 07702 152529
E: markkit@btinternet.com

ROYAL SUSSEX TRADITIONAL TRUGS local sweet chestnut & recycled cricket bat willow.

Contact: *Trug Men of Herstmonceux*
T: 01323 896778 **E:** sales@sussextrugs.com
W: www.sussextrugs.com

Fine Furniture & Finished Products

HAND CRAFTED CHAIRS Windsor & country style, from local ash, elm & yew. Traditional English patterns. **Horsham.**

Contact: *Robert Elliott, English Country Chairs*
T: 01403 266503 **M:** 07855 648144
E: r.elliott@ic24.net
W: www.elliottschairs.co.uk

SCULPTURAL FURNITURE for home, garden, environment & soul. Gallery open Saturdays 10am-1pm, **St Leonards.**

Contact: *Joc Hare, Logjam*
T: 01424 434848
E: logjam@logjam.net **W:** www.logjam.net

QUALITY FURNITURE designed & made to order, plus design consultancy. **Staple, Kent.**

Contact: *Barry Feldman*
Woodworks Designs
T: 01304 813223 **M:** 07867 594 179
W: www.woodworksdesigns.co.uk

BESPOKE WOODEN PRODUCTS for countryside, garden & home using traditional methods. Gates, benches, doors, shelving etc. **Nr Romsey, Hants.**

Contact: John W Jones, *The Timber Mill Ltd*
T: 01962 851518 **M:** 07966 396419
E: contact@thetimbermill.com
W: www.thetimbermill.com

WINDSOR CHAIRS hand crafted from local yew, oak, ash, elm. **Tonbridge.**

Contact: Stuart Howarth
T: 01732 463502

FINE FURNITURE DESIGNER/MAKER handmade in Kent workshop, **nr Orpington.**

Contact: Neil Redpath, *Redpath Design*
T: 01689 862222
E: neil.redpath@btconnect.com
W: www.fine-furniture-design.com

WILLOW BASKETS made to order by The Sussex Journeyman, est 1947.

Nr Worthing, W Sussex.
Contact: M J Wilson & Son
T: 01903 752164

FURNITURE designed & beautifully hand-crafted to your requirements from UK timbers.

Wadhurst, E.Sussex
Contact: Mark Dawson
T: 01892 783517

FINE FURNITURE HAND MADE traditional/contemporary designs in local timbers.

Showroom at **East Dean, nr Chichester.**
Contact: West's of East Dean
T: 01243 811354 **F:** 01243 811839
E: peter@lwestandson.co.uk
W: www.lwestandson.co.uk

UNIQUE DESIGNS IN SUSSEX HARDWOODS by Charles Thomson. Chairs, benches, lamps, round tables & library cabinets. Showroom, stock orders & commissions. **Mayfield, E Sussex.**

Contact: Charles Thomson
T: 01825 830691
W: www.charlesthomson.co.uk

HANDMADE SUSSEX OAK & CHESTNUT GARDEN FURNITURE locally grown & made, catalogue available. **Nr Uckfield.**

Contact: Wilderness Wood
T: 01825 830509 **F:** 01825 830977
E: enquiries@wildernesswood.co.uk
W: www.wildernesswood.co.uk

WOODTURNER High quality bowls, etc from sustainably sourced English hardwoods. Commissions.

S Harting, W Sussex.
Contact: Phoenix Woodcrafts
T: 01730 826637 **M:** 07789 688565
E: nordlenordle@yahoo.co.uk

WOODTURNER & FURNITURE MAKER wide range of products from local timbers. Retail & trade enquiries welcome. **Hastings.**

Contact: Nick Long, *Dinsdale Woodworks*
T: 01424 428035 **M:** 07957 368364
E: nick.long@londonweb.net
W: www.dinsdalewoodworks.co.uk

QUALITY BESPOKE country furniture & artefacts in home grown timbers & traditional finishes. **Beckley, nr Rye.**

Contact: Barry M Jones
Rustic Crafts Workshop
T: 01797 260522, **E:** bjrustic@aol.com

INSTRUMENT MAKING fine quality handcrafted plucked instruments, primarily local hardwoods, lutes, early guitars, historical harps etc. **Romney Marsh.**

Contact: George Stevens
T: 01797 320152
E: george.stevens@btopenworld.com
W: www.btinternet.com/~george.stevens

Timber Buildings & Architecture

RIVEN CHESTNUT LATHS FOR SALE

10,000 Linear ft, traditionally hand-split from selected, sustainably produced Chestnut, 30p per linear ft. Quantity discounts. Approx ¼" thick x 1¼" wide (6mm x 32mm), Lengths 4ft (1220mm) 50 per bundle.

Tadley, Hants.
Contact: Herbert Russell
T: 01189 811700 **M:** 07765 242151
E: Herbert.I.russell@btinternet.com

YURTS sale/hire. 10'-30' dia. Handmade in English hardwoods, fully proofed canvas.

Stanmer Park, Brighton.
Contact: Matt Boysons, *Future Roots*
T: 01273 324740
E: matt@futureroots.co.uk
W: www.futureroots.co.uk

YURT & THATCH ROUNDHOUSE makers. Ideal for camping, gardens, workshops, weddings & events. **Hastings.**

Contact: Yurtshop
T: 07758 747 289 **E:** info@yurtshop.com
W: www.yurtshop.com

NEW OAK FRAMED BUILDINGS Houses, barns, garages etc to your spec, traditional methods/designs. **Nr Haywards Heath.**

Contact: Thomlinson's Sawmill
T: 01444 454554

E: thomlinsons-sawmill@telinco.co.uk

SUSTAINABLE BUILDINGS 30 yrs timber framing experience, design/building houses, barns, etc, repair, conservation, dismantling, re-erection. **Kent.**

Contact: Dolmen Conservation
T: 01233 860022 **F:** 01233 861430

E: enquiries@dolmen-conservation.co.uk
W: www.dolmen-conservation.co.uk

TIMBER FRAME SPECIALIST, builder & carpenter. All projects considered. **Nr Heathfield.**

Contact: W G Pritchard
T: 01435 830939 **M:** 07812 712637
E: wactp@aol.com

CUSTOM MADE TIMBER FRAMES constructed using Sussex grown hardwoods & softwoods. Classic & contemporary designs, tools & techniques. **West Sussex.**

Contact: Joe Thompson, Sussex Oak & Iron
T: 01243 811472 **M:** 07971 419058
E: joe@sussexoak.co.uk
W: www.sussexoak.co.uk

ARCHITECTURE ENSEMBLE modern buildings using local timbers, strong ecological basis. Exciting, durable, affordable. **All SE.**

Contact: Steve Johnson
T: 0207 278 7064 **M:** 07941 020707
E: steve@archen.demon.co.uk
W: www.thearchitectureensemble.co.uk

BARN HOUSES & TRADITIONAL OAK FRAMES designed, scribed & constructed to your spec. **Sussex/Surrey/Kent.**

Contact: Bespoke Oakwrights
T: 01825 740767 (e) **M:** 07944 086306 (d)
E: bryan.kinnear@virgin.net
W: www.bespokeoakwrights.co.uk

TIMBER FRAME STRUCTURES design, construction, conservation work, **E. Sussex.**

Contact: John Russell
T: 01273 488025 **M:** 07761 612079
E: john.kate@timberstructures.freeserve.co.uk

OUT OF THE WOODS traditional timber framing. **Hants.**

Contact: Darren Hammerton
T: 01489 892383

OAK TIMBER FRAMING Cranleigh, Surrey

Contact: D R Woods & Son
T: 01483 273925

CHARTERED ENGINEER Timber frame building design & conservation, calculations to UK Building Regs. Inspections, surveys & repairs, 3D CAD walkthrough visualisation & 3D stability analysis. **Hants.**

Contact: The K F Hume Co
T: 01256 881344 **F:** 01256 881344
E: enquiries@kfhume.freeserve.co.uk
W: www.kfhume.freeserve.co.uk

GREEN OAK CARPENTRY specialist timber framers, restoration, design, construction. Winners at Wood Awards 2006. **All SE.**

Contact: The Green Oak Carpentry Co Ltd
T: 01730 892049 **F:** 01730 895225
E: enquiries@greenoakcarpentry.co.uk
W: www.greenoakcarpentry.co.uk

SUSTAINABLE ARCHITECTURE specializing in contemporary design. **Brighton.**

Contact: Koru Architects
T: 01273 204065
E: info@koruarchitects.co.uk
W: www.koruarchitects.co.uk

Coppice & Woodland Management

COPPICING & WOODLAND MANAGEMENT Fully insured & NPTC certified, **Surrey.**

Contact: Rob Stringer
M: 07792 786655
E: rob123zzz@yahoo.com

TIMBER EXTRACTION SERVICE available with 4 wheel drive tractor & 7 tonne grab timber trailer. **Nr Rye.**

Contact: Philip Verrall
T: 01580 240501 **M:** 07840 707289
E: pverrall30@yahoo.co.uk

COPPICING & WOODLAND MANAGEMENT

Coppicing, thinning, planting, hedging, etc all undertaken, 17years experience. **Kent/Sussex border.**

Contact: Tim Saunders, Rother Forestry
M: 07788 645524
E: enquiries@rotherforestry.co.uk

NJS TREE SERVICES felling, tree & forestry specialists. **Nr Chichester.**
Contact: Nick Davis, NJS Tree Services
T: 01243 536814 **M:** 07740 425553

Sylvan Environmental Ltd

Specialists in management of ancient semi-natural woodland & low impact extraction:

- Horse-drawn timber extraction
- Coppice restoration & storing
- Wildlife habitat creation & restoration
- Woodland landscaping
- Ride management
- Management planning, grant applications & FSC certification

Fully insured, NPTC certified, references available from Forestry Commission, National Trust, Woodland Trust & private owners.

Contact: Frankie or Graham Woodgate
 Fax: 01233 850636
 Mob: 07929 202963 or 07815 791977
 Email: Graham.Woodgate@btinternet.com
 www.sylvanenvironmental.com

SENSITIVE WOODLAND & HABITAT MANAGEMENT, practical & consultancy. Insured, NPTC cert. **Lewes.**

Contact: Countryside Matters Ltd
 T: 01825 723508 M: 07966 203517
 E: Countryside@FreeUK.Com

PROFESSIONAL WOODLAND MANAGEMENT & drainage, hedgerows, fencing, etc. Conservation specialist. NPTC cert. **Sussex/Kent.**

Contact: Mark Tonra, Woodforce
 T: 01323 732580 M: 07779 539720

SUSTAINABLE WOODLAND MANAGEMENT tree felling, horse drawn extraction, mobile sawmilling, forestry products. **Sussex.**

Contact: The Logging Horse
 T: 01342 811964 M: 07808 719723
 E: philipdonker@hotmail.co.uk

WOODLAND MANAGEMENT. felling, fencing, coppicing, thinning, rides, hedge trimming, ecological surveys, NPTC Cert. **Ewhurst, Surrey**

Contact: Lee Hopkins
 T: 01483 276855 M: 07787 553175
 E: LHopkins444@Hotmail.com

WOODLAND MANAGEMENT Felling, extraction, coppicing, thinning, advice & consultancy. Small/large woods. **Edenbridge.**

Contact: David Bloxham, Eden Woodlands
 T: 01732 867875
 E: david_bloxham@hotmail.com

EXPERT ECONOMICAL SERVICE All aspects tree work, management, clearance, stump grinding. **Tonbridge.**

Contact: Kingswood Tree Services
 T: 01732 811162 M: 07973 226727
 E: richard@kingswoodtrees.co.uk
 W: www.kingswoodtrees.co.uk

FORESTRY SERVICES CO-OP offer management & products, coppicing, planting, fencing. **Cranbrook, Kent.**

Contact: Angus Campbell
 T: 01622 815356 M: 07968 445871
 E: enquiries@ramsak.co.uk
 W: www.ramsak.co.uk

Specialist Tree Services Ltd

Terravent, de-compaction, aeration & mycorrhizal inoculation

Tree surveys & inspections, using Quantified Tree Risk Assessment (QTRA) system.

Mycorrhizal Fungi. UK/European sourced mycorrhizal fungi supplied

Appointed agents of Plantworks Friendly Fungi products for SE

ALL SOUTH EAST

Contact: Andy Ball
 T: 01732 762100
 M: 07976 746849

E: andy@sts-trees.com
 Web: www.sts-trees.com

WOODLAND & HEDGEROW planning, maintenance & restoration. Coppicing, hedgelaying, felling, surgery, planting, clearance. NPTC cert. **Sussex & Kent.**
Contact: GPR Countryside Services
 T: 01797 223995 M: 07746 642765
 E: gpr.office@tiscali.co.uk

WOODLAND MANAGEMENT / maintenance, arb, hedgelaying, tree-planting, RFS, NPTC, insured. **Kent/Sussex/Surrey.**
Contact: Wildwood Countryside Services
 T: 01580 240038 M: 07941 350415

ESTABLISHED WOODLAND SERVICES

Coppicing, hedgelaying, tree & hedge planting, forestry. **Surrey/Hants borders.**

Contact: Mark Howard

T: 01252 850791 **M:** 07702 152529

E: markkit@btinternet.com

WOODLAND MANAGEMENT

ride clearance, scrub-hedge cutting, tree felling/ planting, pond clearance, all types 360o digger work. **Mereworth, Kent.**

Contact: Phillip Callander

T: 01622 812250 (eve) **M:** 07860 268332

LOW IMPACT FORESTRY CONTRACTING

management, grants, licences, restoration, planting, plans, surveys. **Sussex/Kent.**

Contact: Kernnos Trees

T: 01825 872030

ELLAR'S TREE FELLAS

woodland/estate management, tree work & stump grinding. Free quotes & advice. **Haywards Heath.**

Contact: Simon Ellar

E: enquiries@ellarstreefellas.co.uk

W: www.ellarstreefellas.co.uk

WOODLAND WORKS

complete service, fully insured, NPTC cert. **Guildford.**

Contact: Jonathan Rogers

T: 01483 893698 **M:** 07790 622128

E: clarejon.rogers@virgin.net

CONSERVATION FORESTRY

Thinning, clearfell, scrub/ride clearance, coppicing, weeding etc. **Nr Winchester, Hants.**

Contact: The Timber Mill Ltd

T: 01962 851518 **M:** 07966 396419

E: contact@thetimbermill.com

W: www.thetimbermill.com

Timber can be measured:

Fixed Plot, Variable Plot, Standing, Felled, Solid volume, Stacked volume, Green weight, Dry weight, Length, Number of pieces, Overbark, Underbark, Top diameter, Taper.



But how much is it worth?

TIMBER & WOODLAND
MEASUREMENT

Jonathan West 01730 823 285 or
visit: whitelandswood.com

email: whitelandswood@btinternet.com

COUNTRY CRAFTS hedge Laying, coppicing, fencing & rustic furniture.

Haywards Heath.

Contact: Geoff Langridge, Country Crafts

T: 01403 865015 **M:** 07906 912529

E: geoff@countrycraftssussex.co.uk

W: www.countrycraftssussex.co.uk

BOXERWOOD TREE SURGERY

mobile firewood cutting service. Do you have your own private woodland in need of clearing, windblown trees, etc. **Meopham, Kent.**

Contact: Tony Wells **M:** 07931 857604

COPPICING & HEDGELAYING

service. **Nr Edenbridge, Kent.**

Contact: Mannswood Coppice Products

T: (eve) 01732 867110 **M:** 07713 202298

REDWOOD TREE SERVICES

& logs. Tree, forestry & firewood specialists, based **Windlesham, Surrey.**

Contact: Redwood Tree Services Ltd

T: 01483 481175 **M:** 07837 177438

E: redwoodtrees@hotmail.com

W: www.redwoodtreeservices.co.uk

SMALL WOODLAND CONSERVATION

ecological surveys, management plans/ advice. Felling, planting, coppicing, fencing.

Shoreham, W Sussex.

Contact: Ecological Land Management

T: 01273 464600 **M:** 07968 047219

E: antonini@ntlworld.com

HOULBEC FORESTRY management & arb, highly trained/competent, insured.

Bexhill, E Sussex.

Contact: John Allen Bsc (Hons)

T: 01424 221792 **M:** 07966 670113

E: houlbec1@hotmail.com

W: www.houlbecforestry.co.uk

HEDGE LAYING, COPPICING

Nr Pulborough.

Contact: Roger Watts, Country Crafts

T: 01798 813775 **M:** 07901 570433

CONSCIENTIOUS FORESTRY

contracting & woodland management, 1st visit FREE. Insured, refs. **Arundel.**

Contact: Andrew Cossar, Pro-Forest

T: 01243 814706 **M:** 07767 607524

CONTINUOUS COVER FORESTRY

comprehensive woodland management, establishment, maintenance, grants, plans, consultancy, surveying, mapping. **Forest Row.**

Contact: Nick Raeside, Biowoodlands

T: 01342 825608 **M:** 07968 994528

E: nick@biowoodlands.co.uk

W: www.biowoodlands.co.uk

COPPING & hedgelaying, Sussex/Surrey border.

Contact: John Lindfield

T: 01403 251778 **M:** 07850 598397

WOODLAND MANAGEMENT, COPPING,

Tree surveys & surgery, fencing, bridleway clearance, rights of way maintenance. Fully insured, free estimates. Based **Surrey Hills.**

Contact: Scott Pearce (NCH Arb)

T: 01372 360287 **M:** 07792 528477

E: info@surrey-hills.co.uk

WOODLAND MANAGEMENT coppicing, hedgelaying. Fully insured, Surrey/ Hants.

Contact: Simon Farndon

T: 01252 661226 **M:** 07986 096635

E: sf.coppice@ntlworld.com

SMALL URBAN WOODLAND

MANAGEMENT tree, hedge, fencing, qualified, insured, free estimate & advice. **Brenchley, Kent.**

Contact: Tamillek Holistic Forestry

T: 01892 722946 **M:** 07879 065951

FORESTRY, COPPING, sustainable woodland management & arb contractors, fully insured, trained, certified. **E&W Sussex.**

Contact: Touchwood Trees

T: 01273 530855 **M:** 07787 984398

COPPING & FELLING tree Surgery, hedgelaying, bespoke fencing, woven continuous weave hazel/willow. **Edenbridge.**

Contact: John Waller Underwoodsman

T: 01892 740303 **M:** 07788 748618

E: info@underwoodsman.co.uk

W: www.underwoodsman.co.uk

WOODLAND MANAGEMENT consultancy, FC grants, surveys, management plans, planting, mushroom cultivation, nesting boxes. Insured.

Contact: Wealden Heartwood Enterprises Ltd

T: 01435 873264 **M:** 07949 976117

E: info@wealdenheartwood.co.uk

W: www.wealdenheartwood.co.uk

URBAN WOODLAND MANAGEMENT

& arb, consultancy, specialist planting schemes. **Andover, Hants.**

Contact: Tree Care Associates

T: 01264 720457 **F:** 01264 720457

E: tca.uk@totalise.co.uk

TRADITIONAL HEDGELAYING hazel wattle hurdles, gate hurdles. **Bletchingley.**

Contact: Paul Matthews, Hedges & Hurdles

T: 01883 843686 **M:** 07958 331203

WOODLAND & ESTATE management.

Coppicing, planting, hedges, etc.

Surrey/Sussex/Hants.

Contact: Tom Earis

T: 01428 642903 **M:** 07778 169864

E: tom.earis@vodafone.net

W: www.tomearis.co.uk

FORESTRY CONTRACTOR mechanical harvesting, all **SE.**

Contact: GLS Forestry

T: 01306 712185

TREE REPORTING CONSULTANCY

Professional reports & advice on all arboricultural matters. All **SE.**

Contact: Linda J Henderson BSc (For)

T: 01892 890422 **M:** 07970 412830

E: linda@treereporting.com

W: www.treereporting.com

HAYLING, LANGSTONE, HAVANT TREE

SURGERY Felling/dismantling, crown thinning/ lifting, pruning, hedge trimming, reducing, removal.

Contact: Phil Atlee

T: 02392 463006 **M:** 07789 176410

E: haylinggardeningsservices@hotmail.co.uk

ALL ASPECTS FORESTRY management, maintenance, consultancy, felling, planting, plans. **Sussex.**

Contact: T&T Forestry

T: 01273 587095 **M:** 07791 754373

E: andy.tingley@btopenworld.com

Equipment & Machinery

CHIPPER/SHREDDER 8HP Briggs & Stratton on steerable trolley, little used, chips up to 3" & shreds/grinds leaves, prunings & manure. Swap for petrol powered log splitter? £250, buyer collects, **Epsom.**

Contact: Nick Owen

T: 01372 743783 (answerphone)

E: nick.owen@surreycc.gov.uk

GREEN WOODWORKING TOOLS by hand to order, **Partridge Green, W.Sussex.**

Contact: Steve Darby, Greenman Ironwork

T: 01403 710460 **M:** 07771 521115

FORDSON POWER MAJOR TRACTOR

1959 Livedrive with loader fork & bucket. GWO, low hours, needs paint, £1850. No VAT.

Handcross, Sussex

Contact: Andrew Carey

T: 01444 401398

TOOL HANDLE MAKER & Recycled Tools, can supply & fit handles to axes, side axes, bill hooks, etc. **Old Woking.**

Contact: Clive Gunning Handles

T: 01483 773461

RECONDITIONED HAND TOOLS for woodland work, hedgelaying, coppice crafts, conservation, **Horley, Surrey.**

Contact: Ian Swain

T: 01342 842075 (eve) **M:** 07810 771122

E: ian@theluddite.com

W: www.theluddite.com

RECONDITIONED HAND TOOLS vintage forestry kit & green woodwork tools rehandling, cleaning, sharpening to order.

Elmbridge, Surrey.

Contact: Scotty Dodd

E: scottyandrowan@tiscali.co.uk

HALVE YOUR LOGGING TIME Buckingham Woodstation, cutting & loading 100+ logs/5 mins, peel, split & sharpen fence posts. £130+, **Wadhurst, East Sussex.**

Contact: L J Buckingham

T: 01892 783152

RURAL CRAFT TOOLS for forester, hedge layer & green woodworker. Billhooks, slashers, axes, chisels, etc.

Heathfield, E Sussex

Contact: Peter Hanman (Tools)

T: 01435 860760 **M:** 07966 176015

E: tools@hanman.fsnet.co.uk

W: www.hanman_tools.co.uk

GRANSFORS AXES full range hand forged axes & knives to your or my design.

Brochure. **Robertsbridge, E Sussex.**

Contact: Roger Harrington, Bison Bushcraft

T: 01580 882194

E: info@bisonbushcraft.co.uk

W: www.bisonbushcraft.co.uk

TRADITIONAL BLACKSMITH. Green wood working tools, side axes, adze, froes, billhooks, drawknives, tine cutters, debarking spuds etc. Hand made standard or custom. **Surrey.**

Contact: Michael Stanton

T: 01483 810062

E: mick@fraughtwrought.wanadoo.co.uk

SERVICE/REPAIR all arb & forestry equipment. Supply JBM machinery, chippers & stump grinders.

Cranleigh, Surrey.

Contact: Court Forestry Engineering

T: 01403 820818 **M:** 07966 546735

W: www.jbmwoodchippers.co.uk

HAND TOOLS refurbished for forestry & timber framing, billhooks & axes, hand adzes, Elwell tools a speciality.

Contact: John French, Axes of Battle

T: 01424 772371 **M:** 07887 652693

E: juanitofrances@yahoo.co.uk

Firewood Processor for Hire

available with operator or self operated hire with training

- Hakki Pilke 2X
- Efficient & Safe log production
- 13" Chainsaw
- Twin 5.5t splitting force
- Powered in and outfeed

01825 890370

TRAILER FOR SALE 4-wheel 427 x 178 v.g.c roadworthy, can part exchange for 2-wheel farm trailer. **Mayfield, E Sussex.**

Contact: Lotti de la Bedoyere

T: 01435 873162

Courses & Training

PRODUCTION & SUPPLY OF WOOD CHIP FOR AUTOMATED HEATING SYSTEMS

TRAINING DAY, 20th March, Laughton Lodge, East Sussex, subsidised training & membership of wood fuel supply network for the South East.

Contact: SEWF

T: 0845 8693775 **E:** info@sewf.co.uk

RURAL CRAFT TRAINING Coppicing, basketry, structures, furniture, bows, sculpture, etc. 2007 Brochure. **Bethersden, Kent.**

Contact: Alan Sage, AJS Crafts

T: 01233 820461 **E:** info@ajscrafts.co.uk

W: www.ajscrafts.co.uk

FORESTRY & CHAINSAW TRAINING

All Chainsaw units covered,
ground & aerial

Regular core units in CS 30/31/38/39
Specialized Advanced Ground units
CS32 Medium, CS33 Large tree felling
CS34 Individual & CS35 Multiple
Windblown & Winching Operations

Brushcutter, Clearing saw
Chipper, MEWP etc.

NPTC Assessor, Fastco
& Lantra Instructor

JIM RIDDLE

01323 845215, 07719 721842
jim@riddle497.fsworld.co.uk

MAKE A WINDSOR CHAIR 5 day courses
using traditional green woodworking
techniques. No previous experience
required. **W Sussex.**

Contact: The Windsor Workshop

T: 01798 815925 **F:** 01798 815 925

E: jamesmursell@aol.com

W: www.the-windsor-workshop.co.uk

COPPIC SKILLS & GREEN WOODWORK
est 14 years. Coppicing & felling; pole-lathe
turning; hedgelaying; basketry; hurdle & chair
making; living willow structures. **Nr Sevenoaks.**

Contact: John Waller Underwoodsman

T: 01892 740303 **M:** 07788 748618

E: info@underwoodsman.co.uk

W: www.underwoodsman.co.uk

TRAINING & ASSESSMENT PA1, PA2,
PA6, brushcutter, grinder, chainsaw, chipper.

Contact: Ian Gower

T: 01622 675130 **M:** 07946 525298

E: ian@pesticides-safety-training.co.uk

W: www.pesticides-safety-training.co.uk

CHAINSAW TRAINING & assessment units
30.1, 30.3 & 31. **West Sussex.**

Contact: Woodcraft School

T: 01730 816299

E: info@woodcraftschool.co.uk

BASKETRY TUITION beginners & improver
courses nr Arundel. Will travel for Groups.

Contact: Christine Llewellyn

T: 01243 551056 **E:** llewellyn@tecrec.net

WOODLAND SKILLS TRAINING chainsaw
domestic & NPTC CS30/31/32. Brushcutter
domestic & NPTC cert. **Pevensey.**

Contact: Jim Chatton

T: 01323 461559 **E:** etcgreenwood@aol.com

YURT FRAME MAKING Courses at
Stanmer Park, Brighton.

Contact: Matt Boysons, Future Roots

T: 01273 324740 **E:** matt@futureroots.co.uk

W: www.futureroots.co.uk

RURAL CRAFT COURSES, LANTRA

instructor for hedgelaying, coppicing,
continous woven hurdles, garden products.

Sussex/Surrey.

Contact: John Lindfield

T: 01403 251778 **M:** 07850 598397

1st AID COURSES tailor-made for Forestry
& Arb. HSE qualified instructor. 1-2-4 days.

Contact: Andy Randall

T: 07050 134897

Practical Environmental Training



BTCV in partnership with Chichester
College are running a Land-based
Operations NVQ Level 1 with chainsaw
training course.

If you are 19+ this is an ideal opportunity to
gain a recognised practical conservation &
woodland management skills qualification
including coppicing, hurdle making, hedge-
laying, charcoal burning, fencing, construction
of countryside structures & NPTC accredited
chainsaw operation.

Based near Chichester, 2 days a week
attendance for 32 weeks. Fees heavily or fully
subsidised depending on your circumstances.
We also offer a range of specialised short courses.

For more information call us on:

01243 814481

leaving your name and contact number

www.btcv.org.uk/southerncentral
Registered Charity 261009

FREE TRAINING by experienced woodsman
in exchange for help with general coppice
tasks, hurdles, fencing, gates, etc. **Romsey,
Southampton area.**

Contact: D Bateman

T: 02380 844228 (eve only)

CHAINSAW TRAINING/ASSESSMENT
basic chainsaw to climbing, tree surgery,
rescue. LANTRA instructor. **Tonbridge.**

Contact: Kingswood Tree Services

T: 01732 811162 **M:** 07973 226727

E: richard@kingswoodtrees.co.uk

W: www.kingswoodtrees.co.uk

NPTC PESTICIDES & MACHINERY CD:

MAKE A HAZEL HURDLE Diagrams, photos & videos shows every stage.

Contact: *Graham Mead*

E: *gmead.wattle@virgin.net*

W: *www.hazelwattle.co.uk*

BEECHWOOD TRAINING tree inspection, chainsaw, brushcutter, climbing, rescue, pruning, report writing. FASTCo Reg. **Lancing.**

Contact: *Beechwood Training*

T: 01903 756153 **M:** 07831 651090

E: *j.harraway@mcmail.com*

HURDLEMAKING courses available all year. **Bletchingley.**

Contact: *Paul Matthews*

T: 01883 843686 **M:** 07958 331203

WOODLAND SKILLS GROUP traditional craft & skills workshops. All ages. **Nr Lewes.**

Contact: *Paul Webster*

T: 01323 727944 **E:** *treewright@hotmail.com*

Jobs & Opportunities

RFS OVERSEAS STUDY TOUR to

Slovakia 20th-27th September 2007 with optional extension tour to Vienna 27th-30th September. To obtain booking form:

Contact: *The Royal Forestry Society*

T: 01442 822028 **E:** *rfshq@rfs.org.uk*

W: *www.rfs.org.uk*

SUSSEX & SURREY COPPICE GROUP

meetings, new members welcome, support, newsletter, info, networking, opportunities.

Contact: *Ian White, SSCG Secretary*

T: 01256 397919 **E:** *ian@greenboot.co.uk*

Tenants & buyers sought for Workshops

suitable for timber using businesses to lease or buy, purpose built in 2007 at the Woodland Enterprise Centre near Flimwell (Sussex/Kent border). Expressions of interest welcomed.

Please contact:

David Saunders, Project Manager

01580 879552

info@woodnet.org.uk

www.woodlots.org.uk/Workshops/Workshops.htm

HAMPSHIRE COPPICE GROUP

www.hampshirecoppice.org.uk

OAK SAWDUST WANTED large volumes to recycle in organic mushroom production, any quantity up to 8 tonnes a month. Can collect all SE, based West Kent.

Contact: *Kentdown Mushrooms*

T: 01474 703164

E: *nigel@kentdown.fsnet.co.uk*

THE NETHERFIELD CENTRE FOR SUSTAINABLE FOOD & FARMING training courses, newsletter & business e-mentoring for farm businesses.

Contact: *Simon Bishop, Advice & Training Co-ordinator, The Netherfield Centre*

T: 01424 775615

E: *simon.bishop@plumpton.ac.uk*

Events & Meetings

GREEN ARCHITECTURE DAY Sat 17 March 2007, Hove Town Hall, Brighton & Hove. Stalls, exhibitions & illustrated talks by designers, practitioners & professionals. Speakers: Duncan Baker-Brown (BBM Sustainable Design), 'Eco-renovation case study'; 'Rainwater & grey water treatment for domestic use'; 'Renewable energy for homes & buildings'; 'Building with rammed earth'. £25-£75 sliding scale for the day.

Contact: *Brighton Permaculture Trust*

E: *enquiries@brightonpermaculture.co.uk*

W: *www.brightonpermaculture.co.uk*

WOODLAND ENTERPRISE CENTRE OPEN DAY Saturday 24th March 11am-4pm, see the Centre's wood fuelled heating system,

short tour 1pm. Meet the WoodNet Training & Advice team (see page 4), discuss your needs, see timber extraction and processing demonstrations, FREE entry.

Contact: *Woodland Enterprise Centre, Hastings Road, Flimwell, East Sussex TN5 7PR*

T: 01580 879552

E: *info@woodnet.org.uk*

W: *www.woodnet.org.uk/wec*

VISIT AWARD WINNING WOOD FUEL HEATING SYSTEM Thursday March 29th from 3pm to 5pm, Great Higham Farm on the Kentish North Downs. Of interest to those considering an installation or supplying woodchip. See feature page 7 for more info. Booking essential, limited places.

Contact: *Jenny Martin*

T: 01580 879552 **E:** *jenny@woodnet.org.uk*

WOODS & WOODLANDS SEMINAR 13 & 14 April. No 5 in Sense of Place Series at **West Dean College, West Sussex.**
Contact: *West Dean College*
T: 01243 818293
E: *short.courses@westdean.org.uk*
W: *www.westdean.org.uk*

HEAVY HORSES IN THE WOODS
 Sunday 11 March 11am-4pm. The Working Horse Trust extracting coppiced wood. Meet the gentle giants of the horse world. Adults £4.15, Children £2.60.
Contact: *Wilderness Wood, Hadlow Down, Uckfield, East Sussex*
T: 01825 830509 **F:** 01825 830977
E: *enquiries@wildernesswood.co.uk*
W: *www.wildernesswood.co.uk*

WOODFUEL CONFERENCE: Tuesday 17th April 2007. £60, full details of speakers & booking at website. A joint RASE/RFS/FC 1-day event at the National Agricultural Centre, **Stoneleigh Park, Warwickshire.**
Contact: *The Royal Agricultural Society*
T: 02476 858252 **E:** *membership@rase.org.uk*
W: *www.rase.org.uk/conferences*

RFS SOUTH EAST DIVISION MEETINGS
 2 May, Shere Manor Estate, Peaslake, Mrs Handa Bray. 6 June, AGM, Hole Park Estate, Cranbrook, Edward Barham. 4 July, (am) Shore Building, Rochester, Kent CC; (pm) Cobham Park, Gravesend, Cobham Ashenbank Management Scheme
T: 01798 342502, **E:** *rfshq@rfs.org.uk*
W: *www.rfs.org.uk*

Weald WoodFair 2007

September 21st, 22nd & 23rd
 Exhibitor information & bookings:

Tel: 01825 840870

www.bentley.org.uk

10,000 visitors over three days at Bentley Wildfowl & Motor Museum, nr Lewes, East Sussex

Celebrating the versatility of wood - our most renewable resource - from forest to final form

RFS SOUTHERN DIVISION 24 May, Havant Thicket, Havant, Forest Enterprise & Staunton Common Country Park, Havant, Hants CC. 5 June (pm) Evening Meeting Watton Farm, Droxford, Mr James Gibbings "Direct Seeding" led by Garry Kerr, Forest Research. 31 July, Maiden Bradley Estate, Warminster, His Grace the Duke of Somerset.
T: 01225 713425, **E:** *rfshq@rfs.org.uk*
W: *www.rfs.org.uk*

TREE SPIRIT PARTY suit 5-10 yr olds. Make tree spirits to take home. Materials supplied + tree I.D, flower-fairy & greenman face painting. C.R.B. checked & insured.
Contact: *Max Brownrigg, Wood Spirits*
T: 01323 815722
E: *max@laughtonlodge.org*
W: *www.partywithtreespirits.com*

JAM GALLERY every Saturday 10am-1pm, showing work by sculptor/tree surgeon + work by 20+ other local artists, nr **Hastings.**
Contact: *Joc Hare, Logjam*
T: 01424 434848
E: *logjam@logjam.net*
W: *www.logjam.net*

Publications

BOOKS by Julian Evans 'Badgers, Beeches & Blisters: getting started in your own wood' £8.95; 'What Happened to Our Wood' £19.95. Both books £23.90. Cheques 'Patula Books', Box 6674, Basingstoke RG24 4DP.
Contact: *Patula Books*
T: 01256 381124
W: *www.patulabooks.co.uk*

WIDE RANGE OF PUBLICATIONS Ben Law, Mike Abbott, Oliver Rackham, Julian Evans, Charcoal production to Timber Structures & more!
Contact: *Permanent Publications*
T: 01730 823311
E: *enquiries@permaculture.co.uk*
W: *www.permaculture.co.uk*

GREEN DRAGON CO-OP 2nd hand books sold for project funding: community tree nurseries, woodland & hedgerow regeneration.
Contact: *Green Dragon Woods*
T: 01273 387223
E: *info@greendragonwoods.org.uk*
W: *www.greendragonwoods.org.uk*

Subscribe to WoodLots

Yes I would like to receive WoodLots 5 times a year in paper / email format (*delete as appropriate*)

Name:

Business:

Address

Postcode:

Contact phone:

Email:

Web:

Main timber interest:

Become a WoodLots Friend If you gain value from the free WoodLots service you can make a tax efficient contribution and become a WoodLots Friend. You will receive priority booking to all WoodNet events and an annual invitation to the Woodland Enterprise Centre.

Yes I would like to become a WoodLots Friend and make an annual contribution to the WoodLots service of (minimum £10): £_____

Your donation is worth an extra 28p in the £ for WoodLots if you declare you are a UK taxpayer (not available to businesses)

Yes, I am a UK taxpayer _____ (please sign)

Date: _____ (please date)

Thank You

Please make cheques payable to 'WoodNet'. WoodNet is a company limited by guarantee, registered in England 03959651 and is registered as a charity 1081302. Please return this form to WoodLots address, shown overleaf. Alternatively for subscription go to www.woodlots.org.uk and click on 'Subscribe' or email woodlots@woodnet.org.uk with your details.

Classified Advertising

Individuals, businesses & organisations involved in the sustainable production and use of timber in South East England can place black & white lineage advertisements for free in the classified sections in WoodLots. All adverts appear in the hard copy and at www.woodlots.org.uk

Name:

Business:

Address:

Postcode:

Contact phone:

Email:

Website:

Main timber interest:

Advertising category (*see front cover*):

Please write your advert text in the box below using additional paper if required.

Please return to WoodLots address, shown overleaf. Alternatively go to www.woodlots.org.uk and click on 'Advertise' or email your advert to woodlots@woodnet.org.uk. Full colour and black & white display advertising is available at very competitive rates. All enquiries to the editor, contact details on back cover.

WoodNet Training Room

available to hire at the
Woodland Enterprise Centre

for courses, workshops, meetings, weekly groups, etc. Suitable for 20 seated at tables (classroom or boardroom style), 30 seated seminar style or clear for activity. Digital Projector, interactive white board, Visualiser, traditional white board, OHP. Refreshments/catering available on request. Hall available for larger groups or special activities.

Surrounded by 20 hectares of semi-natural ancient woodland on the Sussex/Kent border. For further information & bookings please contact Jenny Martin

jenny@woodnet.org.uk 01580 879552

www.woodnet.org.uk

NET SACKS / NET BAGS NEW PALLET NETS WOODBURNING STOVES

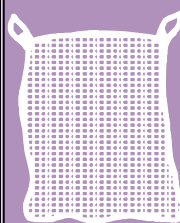

Net sacks / net bags / pallet-nets for logs & kindling. Plain or with printed band. Woodstoves. 1-3 day delivery to anywhere in the UK. For the best quality, service & prices.



Freephone: 0800 7834018
www.medallionnet.co.uk

Contact: Bill, Ian or Robert, Medallion Net Co. Ltd, Unit A5, Chase Road, Northern Way, Bury St. Edmunds, Suffolk IP32 6NT. Tel: 01284 725105 Fax: 01284 725321
e-mail: Bsmith4uk@aol.com

WoodLots Display Advertising

Ensure all **1700+** WoodLots subscribers and an unlimited number of people on the web know all about your products and services AND make an essential contribution to the WoodLots service. Place a display advertisement or leaflet in WoodLots and reach individuals, organisations and businesses within the timber supply and wood using industries in South East England. From as little as £15 per issue for a quarter column black & white (60mm x 30mm) or £42 per issue for a full colour quarter page (90mm x 60mm) when you book a series of 6. For a full price list, further information about our readership and artwork details please contact the editor:

Jenny Martin

T: 01580 879552

E: jenny@woodnet.org.uk



Hampshire
County
Council



WoodLots is a Weald WoodNet initiative supported by East Sussex County Council, West Sussex County Council, Hampshire County Council and the Forestry Commission Weald WoodNet, Woodland Enterprise Centre, Hastings Road, Flimwell, East Sussex TN5 7PR
Tel: 01580 879552 Email: woodlots@woodnet.org.uk www.woodlots.org.uk